

AGENDA SUPPLEMENT (1)

Meeting: Southern Area Planning Committee

Place: The Pump Room - The Old Fire Station Enterprise Centre, 2 Salt Lane,
Salisbury, SP1 1DU

Date: Thursday 14 March 2024

Time: 3.00 pm

The Agenda for the above meeting was published on 4 March 2024. Additional documents are now available and are attached to this Agenda Supplement.

Please direct any enquiries on this Agenda to Lisa Alexander of Democratic Services, County Hall, Bythesea Road, Trowbridge, direct line 01722 434560 or email lisa.alexander@wiltshire.gov.uk

Press enquiries to Communications on direct lines (01225)713114/713115.

This Agenda and all the documents referred to within it are available on the Council's website at www.wiltshire.gov.uk

Presentation Slides *(Pages 3 - 26)*

DATE OF PUBLICATION: 14 March 2024

This page is intentionally left blank

Southern Area Planning Committee

14th March 2024

7a) PL/2023/05387 - Land at Littledown, Shaftesbury, SP7 9HD

Conversion and Re-use of a Redundant Rural Building for Economic Development B2/B8 use and amendments to the design of the building approved under PL/2021/05261 (part retrospective)

Recommendation: Approve with Conditions

Page 4



Site Location Plan

Aerial Photography

Location of Site

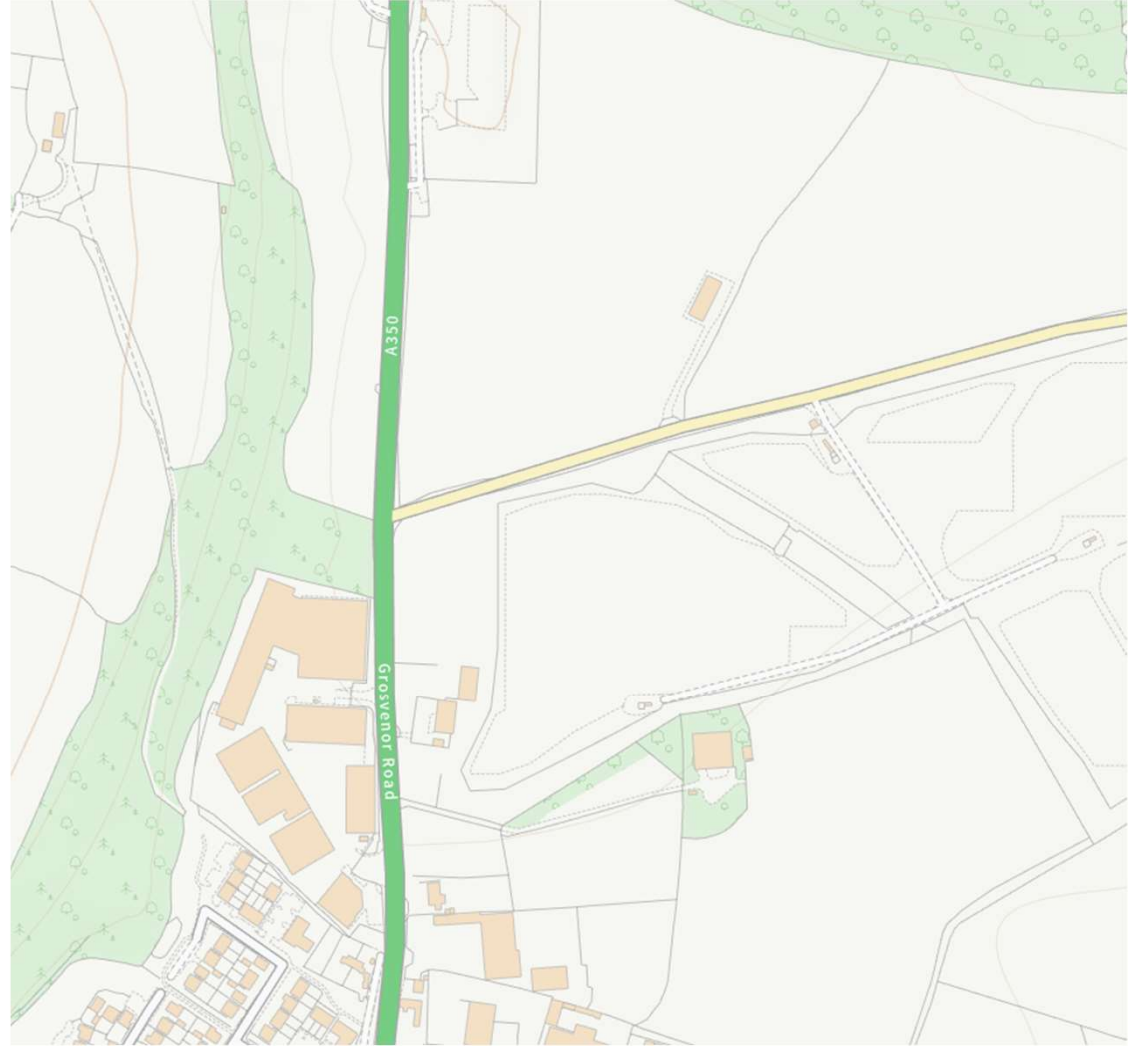

Proposed Block Plan

Page 6

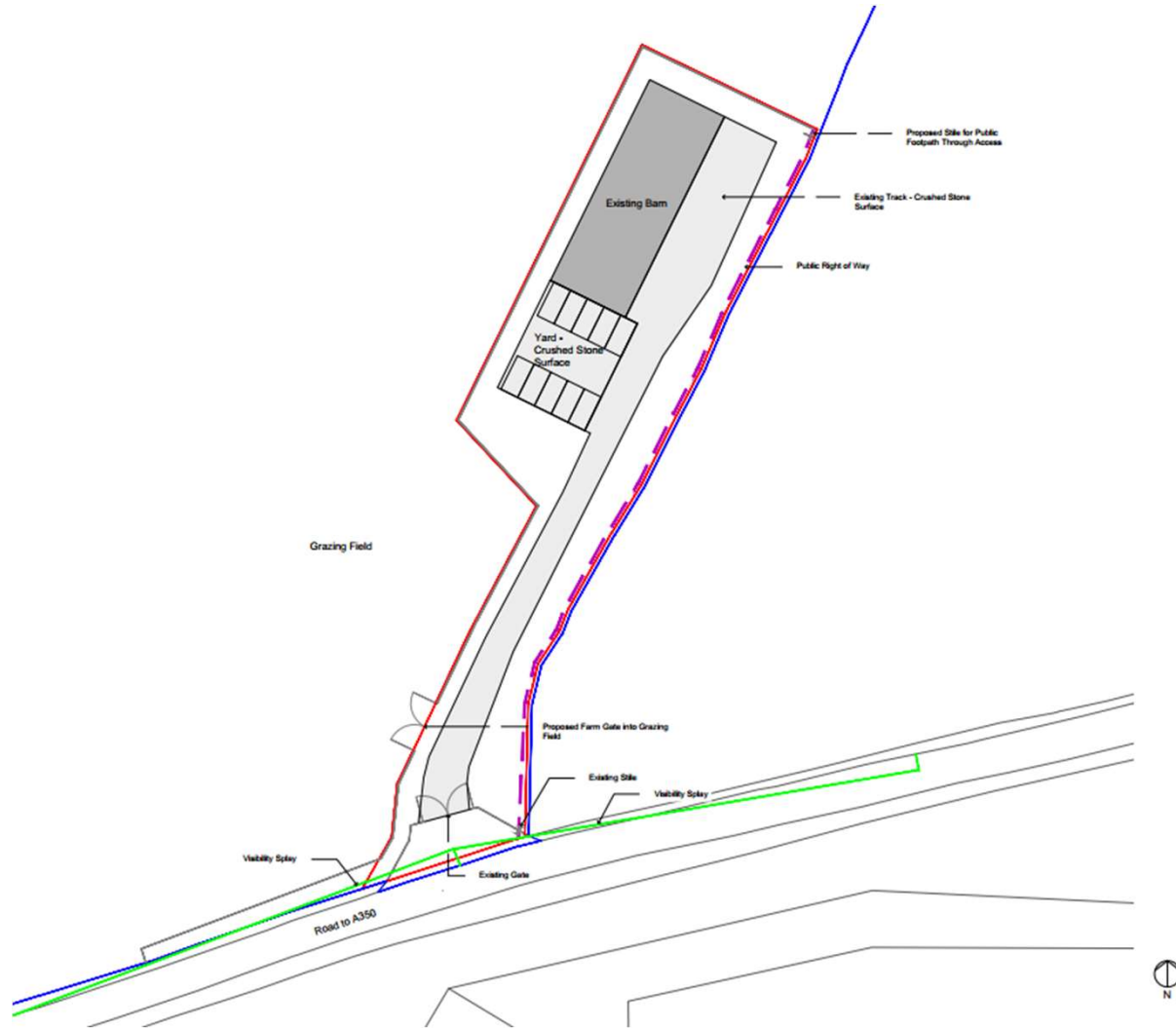

Barn Elevations and Floor Plan

Page 7

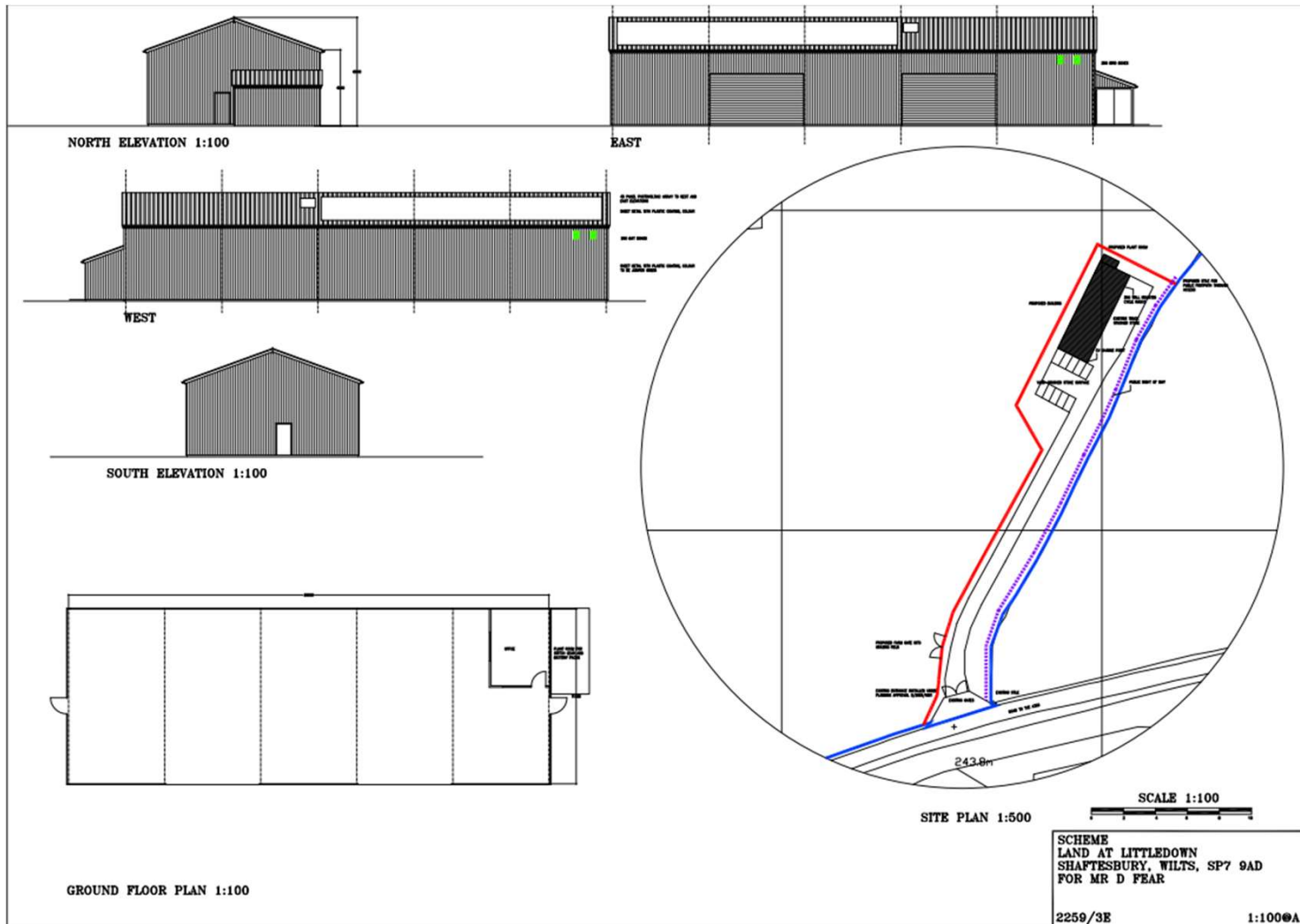







Existing barn and gated access





Access splay looking east

Access splay looking west



View of Western Elevation of existing building



View of eastern elevation of building



View of northern elevation of building



View of southern elevation of the building



View of Wessex Water Reservoir Site and Telecommunications Mast





Views of site provided within the Landscape Assessment



The following slides are
presented by Division
Member Cllr Budden

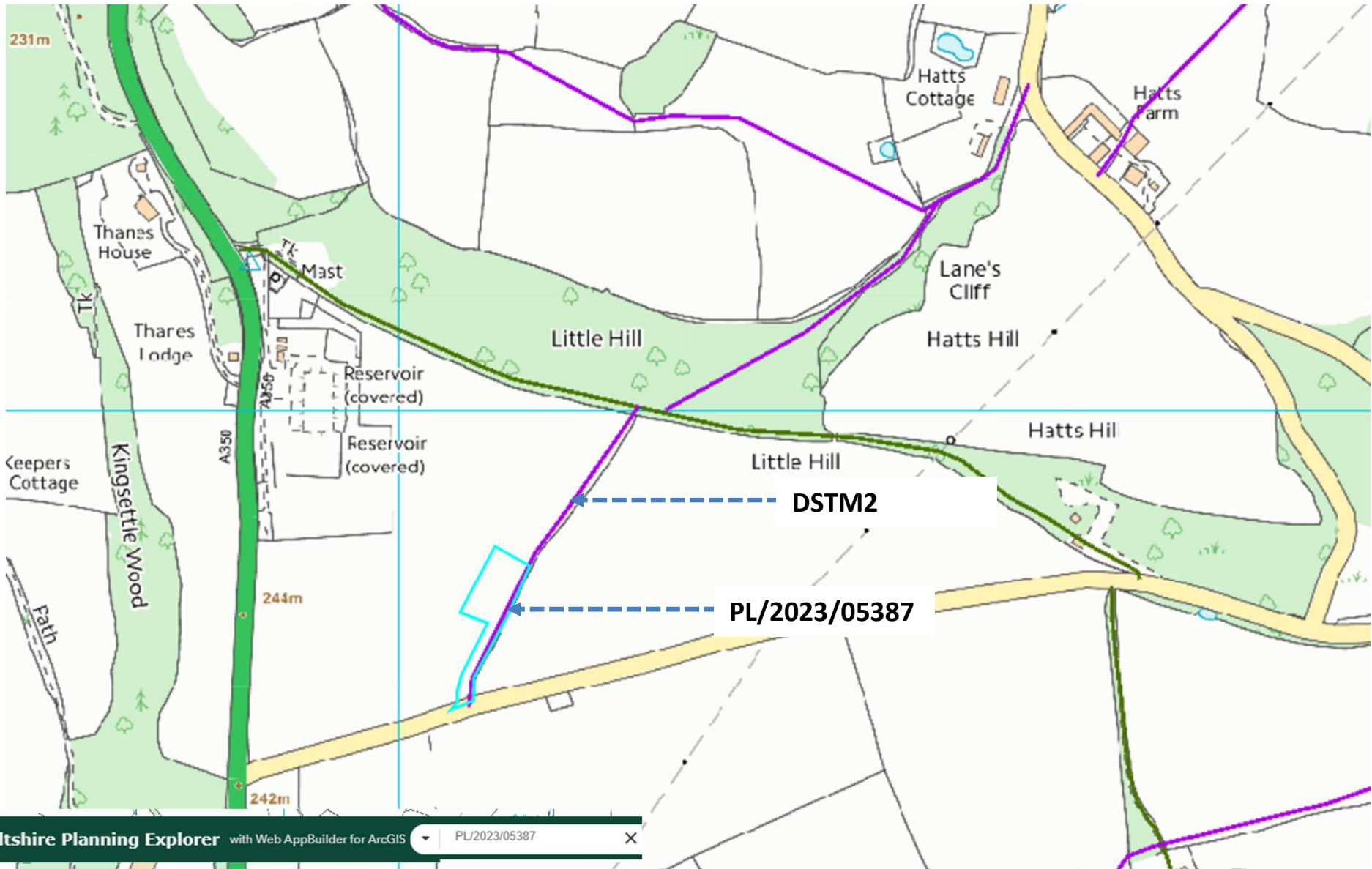



PL/2023/05387

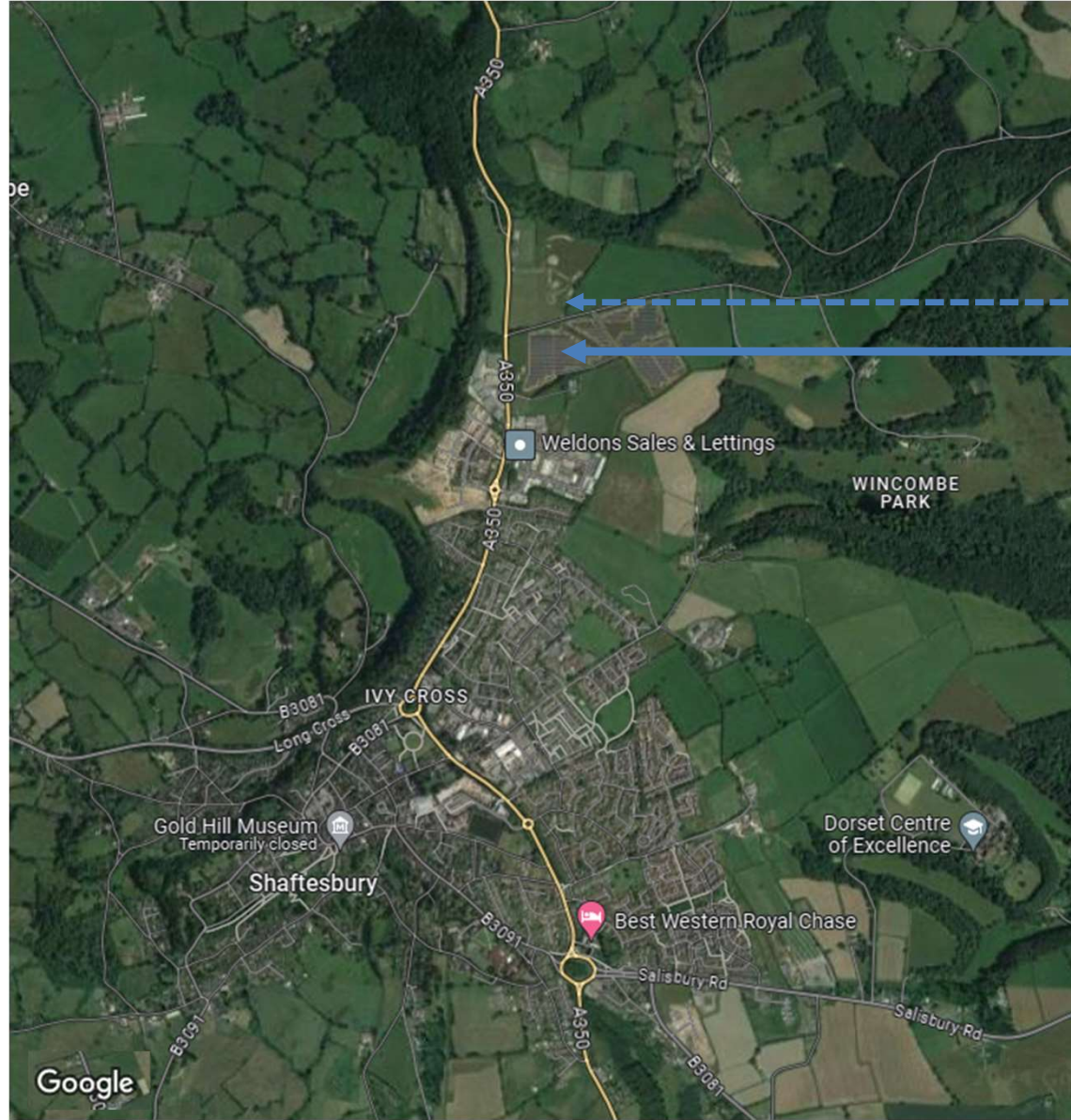

PL/2023/05387

Solar farm

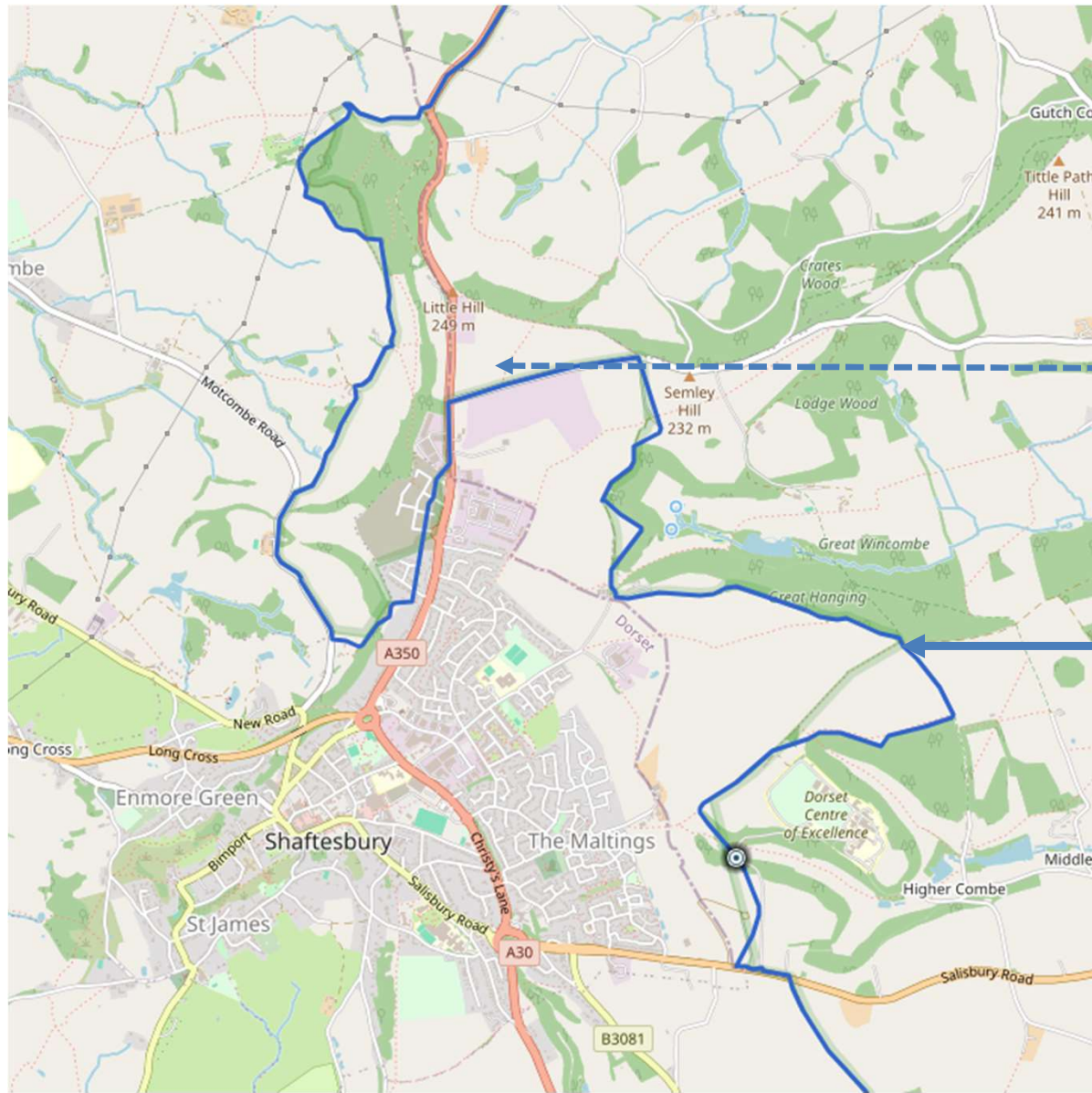

PL/2023/05387



boundary

Southern Area Planning Committee

14th March 2024